narbutas

Step | Step Melange

Cat. 2 | Cat.3

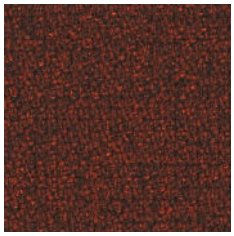
*63075 GL24

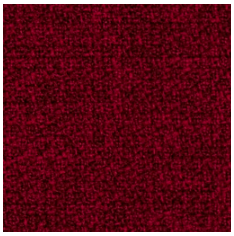
*64013 GL18

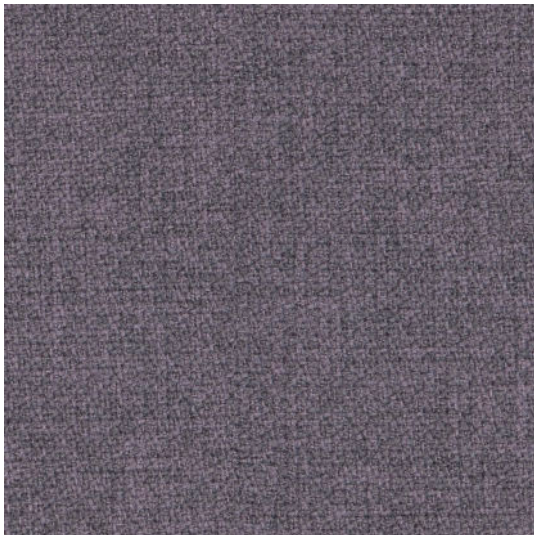
*65093 GL83

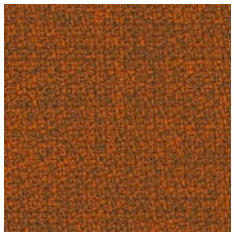
*63082 GL10

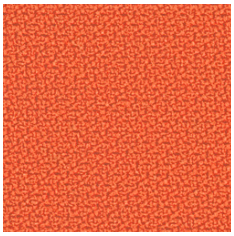
*63082 GL11

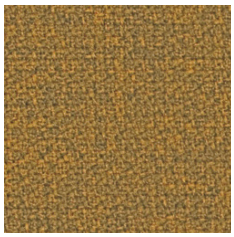
*62057 GL16

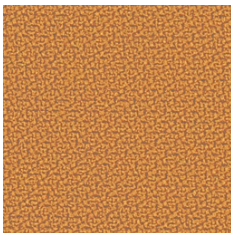
*62057 GL17

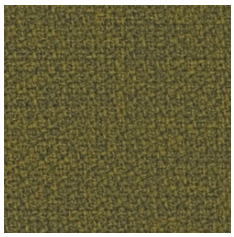
*68119 GL08

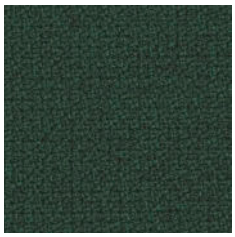
*68161 GL26

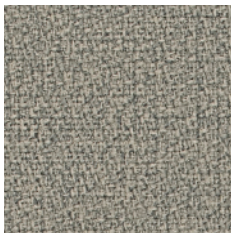
*61104 GL70

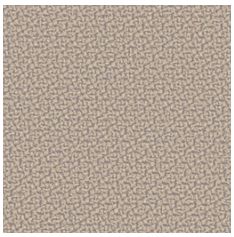
*61149 GL15

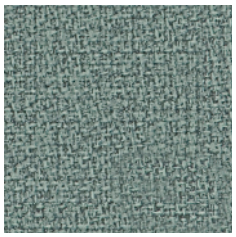
*68118 GL50

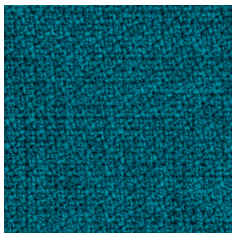
*67007 GL02

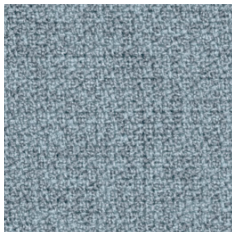
*67004 GL06

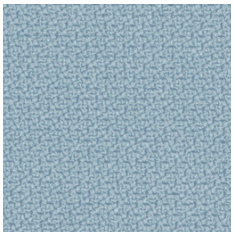
*67004 GL07

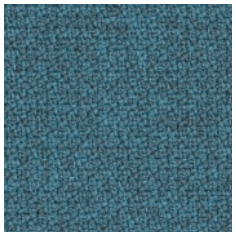
*67072 GL28

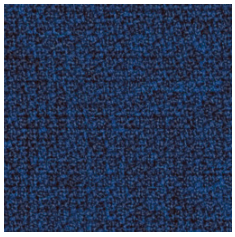
*66149 GL04

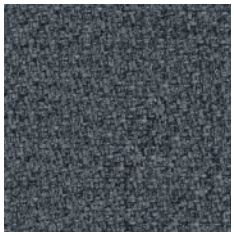
*60011 GL34

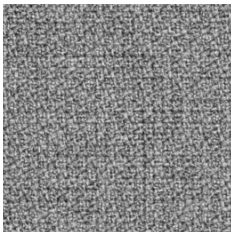
*60004 GL12

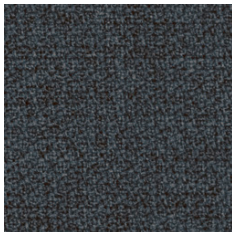
*66019 GL20

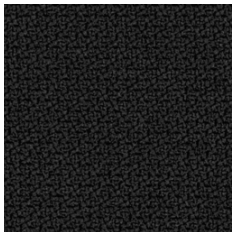
*60999 GL01

*Gabriel code reference | Référence du code Gabriel | Gabriel Code-Referenz

Information updated January 2025

narbutas.com

Step | Step Melange

EN

Certified to OEKO-TEX® Standard 100

Certified to the EU Ecolabel

Composition
100% Trevira CS® Flame Retardant Polyester

Weight
470 g/m²

Abrasion resistance
100.000 Martindale cycles

Flammability
BS EN 1021-1 (cigarette)
BS EN 1021-2 (match)
BS 5852: part 1
BS 5852: part 2 (Crib 5)
BS 7176 Medium Hazard
UNI 9175 & UNI 9175/FA1 Classe 1 IM
DIN 4102 B1
NFP-P-92-503-512 M1
ÖNORM B 3825-B1-3800-Q1 UK
AM 18 - NF D 60-013 (only for fabric)
CA TB 117-2013
DIN EN 13501-1 B-s1, d0

Light fastness
5-7 (EN ISO 105-B02)

Fastness to rubbing
wet: 4-5; dry: 4-5 (ISO 105-X12)

FR

Certifié conforme à la norme OEKO-TEX® 100

Certifié conforme à l'écolabel européen

Composition
100% Trevira CS® Polyester Inflammable

Poids
470 g/m²

Résistance à l'abrasion
100.000 Cycles de Martindale

Inflammabilité
BS EN 1021-1 (cigarette)
BS EN 1021- 2 (allumette)
BS 5852: part 1
BS 5852: part 2 (Crib 5)
BS 7176 Medium Hazard
UNI 9175 & UNI 9175/FA1 Classe 1 IM
DIN 4102 B1
NFP-P-92-503-512 M1
ÖNORM B 3825-B1-3800-Q1 UK
AM 18 - NF D 60-013 (uniquement pour les tissus)
CA TB 117-2013
DIN EN 13501-1 B-s1, d0

Stabilité à la lumière
5-7 (EN ISO 105-B02)

Résistance au frottement
humide: 4-5; sec: 4-5 (ISO 105-X12)

DE

Zertifiziert gemäß OEKO-TEX® Standard 100

Zertifiziert nach EU Ecolabel

Zusammensetzung
100% Trevira CS® Flammhemmendes Polyester

Gewicht
470 g/m²

Abriebfestigkeit
100.000 Martindale-Zyklen

Entflammbarkeit
BS EN 1021-1 (Zigarette)
BS EN 1021-2 (Streichholz)
BS 5852: part 1
BS 5852: part 2 (Crib 5)
BS 7176 Medium Hazard
UNI 9175 & UNI 9175/FA1 Classe 1 IM
DIN 4102 B1
NFP-P-92-503-512 M1
ÖNORM B 3825-B1-3800-Q1 UK
AM 18 - NF D 60-013 (nur für Stoff)
CA TB 117-2013
DIN EN 13501-1 B-s1, d0

Lichtgeschwindigkeit
5-7 (EN ISO 105-B02)

Reibechtheit
nass: 4-5; trocken: 4-5 (ISO 105-X12)

!

Cat. 2 applies to seating category products and Cat. 3 applies to screens and panels.

!

Batch to batch variations in shade may occur within commercial tolerances.

!

La cat. 2 s'applique aux produits de la catégorie sièges et la cat. 3 s'applique aux écrans et aux panneaux.

!

Des variations de teinte d'un lot à l'autre peuvent se produire dans le cadre des tolérances commerciales.

!

Kat. 2 gilt für Produkte der Kategorie Sitzmöbel und Kat. 3 gilt für Trennwände und Platten.

!

Innerhalb der handelsüblichen Toleranzen können Farbabweichungen von Charge zu Charge auftreten.